

Patient report

Bio-Rad DATE: 06/19/2019
D-10 TIME: 07:41 PM
S/N: #DJ4I016123 Software version: 4.20-2
Sample ID: 10609327
Injection date 06/19/2019 04:41 PM
Injection #: 14 Method: HbA1c
Rack #: --- Rack position: 1

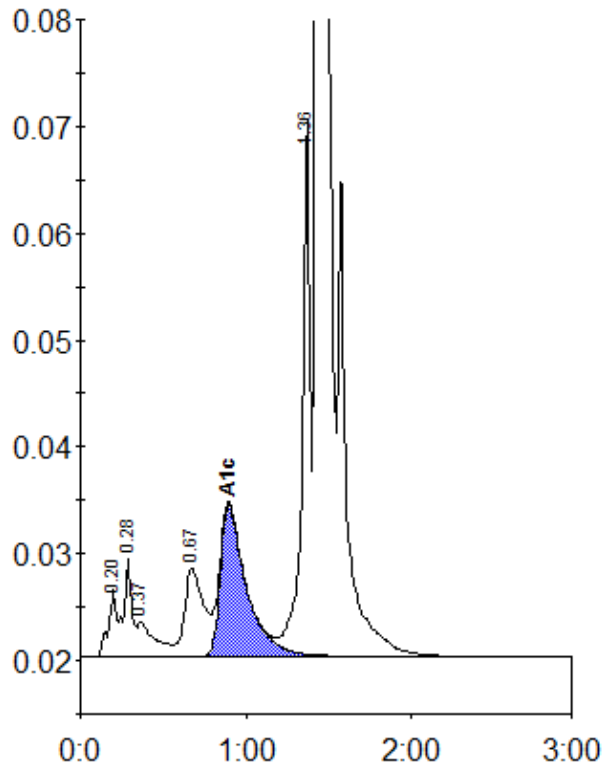

Peak table - ID: 10609327

Peak	R.time	Height	Area	Area %
A1a	0.20	6212	20759	0.8
A1b	0.28	9244	32941	1.3
Unknown	0.37	3220	23597	0.9
LA1c/CHb-1	0.67	8273	65885	2.6
A1c	0.90	14258	155414	8.2
P3	1.36	50461	170740	6.6
A0	1.43	667017	2110927	81.8
Total Area:		2580262		

Concentration:	%
A1c	8.2